



2008 GCCPA Membership Directory

The Showbarn

Welcoming visitors year-round!



RSE Farms

Producing something to believe in...



Houston Owens
GCCPA Field Day Champion Steer



Anna Scott
Reserve Chi
Wiregrass Winter Classic



Jared Scott
Many Times Class Winner



Rob & Kelly Postin
P.O. Box 358 - Stephens, GA 30667 - Day: 706-759-2209 - Night: 706-759-2220

MM Cattle Co.

**SPECIAL THANKS TO THOSE THAT
PURCHASED CALVES IN 2007**

**WE ARE PROUD THAT WE BRED AND RAISED
THE 1ST, 2ND, AND 4TH PLACE HEIFERS IN
THE BRITISH DIV. OF THE GCCPA YEAR
END AWARDS AND ALSO 2ND IN THE
BREEDER OF THE YEAR.**

**A SPECIAL FEATURE THIS YEAR WILL BE A
FULL SISTER TO KATIES 6101 HEIFER THAT
WE WILL BE SELLING IN THE EXPO ANGUS
SALE**

WHERE THE PURPLE IS BRED IN !



MM PETUNIA 7101



**CHAMPION BREEDER GROUP
07 STATE SHOW**



**MM HEATHER 6101
SR. HEIFER CALF 06 NAILE
RES. SR. YEARLING 07 NAILE**



MM PETUNIA 7104

**LOOK FOR US
AT THE FOLLOWING
SALES**

**THE GATHERING
MARCH 15,16**

**GA. BEEF EXPO ANGUS SALE
APRIL 4**

**GA. BEEF EXPO CLUB CALF SALE
APRIL 5**

PASTURE PROVEN.....

**THEY STILL LIKE GOING TO TOWN AND GETTING ALL
DRESSED UP !**

**MIKE & CHRISTY MCCRAVY
34 WILLIAMSON RD.
BOWDON GA. 30108
770-258-9411 / 770-328-2047
JOSH WHITWORTH 229-254-4746**

MMCATTLE@YAHOO.COM WWW.MMCATTLE.COM

**WATCH OUR
WEBSITE FOR
PICTURES OF SALE
CALVES!**

Harold Goldman, Owner
sls90@nu-z.net
706-319-2297 Cell
706-359-4443

Chris Goldman, Owner
goldmanfarms@yahoo.com
706-401-3120 Cell
706-359-7561

GOLDMAN FARMS

1517 Washington Highway, Lincolnton, GA 30817

Sim-Angus
Club Calves



Cattle For Sale
Private Treaty

RESERVE MAINE CHAMP/GA NATIONAL FAIR

Thank You and Good Luck to those individuals who purchased calves from us last year: Kayla Kilby, Justin Cochran, Christy Cochran, Dalton Howard, Gabe Strother, Holly Henderson and CJ Goldman

GCCPA Photo Contest

**Get your barn photo on the cover of the 2009
Membership Directory**

Instructions:

- 1. Bring your barn photo to the GCCPA Awards Program on Thursday July 17th, 2008**
- 2. No entry fees required**
- 3. An entry form will need to be filled out for each photo**
- 4. Only 1 photo per contestant**
- 5. Contest open to any age**
- 6. The winner will be announced that evening**

**Look for more details on the GCCPA website
www.georgiaclubcalves.org**

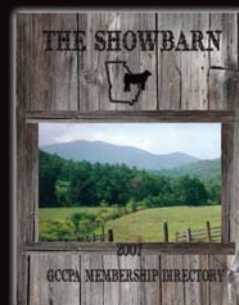
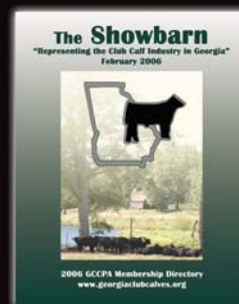

"Searching for the PURPLE"

Club Calf Sale

Join us at the Farm!

March 14th 15th and 16th



A.I. Sires:

HooDoo

Alias

Ali

Macho

Paddy O'Mally

Salute

Vortex

Cornerstone

Meyer 550

Bred by Rollin T Farm

Reserve Champion 2007 GA National Fair

Class Winner North American Livestock Expo 2007



Sale Cosignors:

Rollin T Farm

Throne Stock Farm

Rocking F Farm

SAJA Shorthorns

Rollin T Farm

50 Cedar Creek Lane

Carlton, GA 30627

Visitors ALWAYS Welcome!

Keith Thrasher

Cell: (706)296-4031

Leslie Thrasher

Cell: (706)202-5363

MISSY DONE

2008 GGCPA **MEMBERSHIP** **LIST**

Todd & Holly Alford

Oleo Ranch
P.O. Box 128
Bowman, GA 30624
706-207-9454
706-246-9629
holly_gccpa@bellsouth.net

Doug Alley

Triple A Cattle Co.
Rt. 1 Box 594
Lenox, GA 31637
229-686-5783
dalleyfarms@hotmail.com\

Tracy Armour

Armour Brothers Inc.
306 Courtground Rd.
Washington, GA 30673
706-717-8694
706-274-3208
706-743-3208
tracyarmour@nu-z.net

Rusty, Lisa, Brandon Arnold

Crooked Creek Cattle
311 Crooked Creek Rd.
Athens, GA 30607
706-296-6472
706-247-4886
Fax: 706-354-8211
obx1290@aol.com

Sid Arnold

Pleasant Acres Farms
3870 Crabapple Hollow Rd.
Nicholson, GA 30565
706-207-6113
706-546-9089
Fax: 706-208-1002
SARNOLD@ESCOEINDUSTRI-
AL.COM

***Stephen D. Ashmore**

Ashmore Farms
1331 Ashmore-Braden Rd.
Lincolnton, GA 30817
706-401-3923
706-359-3686

Bill Atkinson

Atkinson Cattle
305 Craig Drive
Lawrenceville, GA 30045
770-962-8097
770-963-7486
770-962-3536
770-235-0680 cell

***James (Buck) Aultman**

Aultman Farms & Cattle Co.
877 Zion Hope Rd.
Tifton, GA 31793
229-238-1963
229-382-3202
1800-500-9050 cell

Tim Babcock

B & B Cattle Company LLC
2071 Euharlee Rd.
Taylorsville, GA 30178
770-386-7249
404-379-1967
Fax: 770-386-7412
timbabcock@sprintmain.com

Dean Bagwell

Shady Grove Farm
1078 Cass White Rd.
Cartersville, GA 30121
770-382-0747
770-546-4436
ctbr@aol.com

Van or Richard Bailey

Sky D Cattle Farm
11815 Ga Hwy 230
Unadilla GA 31091

***Clifford Bailey, DVM**

Cliffstell Show Cattle
P.O. Box 1407
Bainbridge, GA 39818
229-246-9443
229-400-1106
229-246-0414
bracem@bellsouth.net

Caleb Ballew

C & H Cattle Company
109 Ellijay St.
Chatsworth, GA 30705
706-264-2861
706-695-9152
farmerboy7873@hotmail.com

Brian & Vivian Barnes

Barnes Double Filly
141 Leatherwood Drive
Toccoa, GA 30577
706-886-2230
706-886-2230
barnes82@alltel.net

Reggie & Allison Beasley

Dry Creek Farm
466 Old Spivey Rd.
Jesup, GA 31545
912-588-9829
1-877-477-2664
rbeasley@wayne.k12.ga.us

Greg Bennett

Katie Colin Farm, LLC
210 Road 1 South
Cartersville, GA 30120
770-560-2634
1(866) 741-5564
katiecolinfarm@aol.com

Ricky Bennett

Bennett Farm
P.O. Box 322
Denton, GA 31532
912-375-4460
912-375-7219
1-888-772-9912

***Micheal Berry**

Millberry Farm
5271 New Forest Hwy.
Douglas, GA 31533
912-384-6377
912-381-2904
912-383-4167
MJBcattle@hotmail.com

Dava & Bryanette Biles

D & B Farms
159 Dean Patrick Rd.
Jackson, GA 30233
770-775-7811
678-251-6075
dixiegrl62289@aol.com

Ward & Caroline Black

Black Farms
930 B. Wilson Rd.
Commerce, GA 30529
706-654-6080
706-335-9516
gwblack@uga.edu
cowrazycaro@hotmail.com

Clayton Bloodworth

Bloodworth Cattle Company
916 Fellows Rd.
Rochelle, GA 31079
229-313-9268
229-624-2328
martycbloodworth@yahoo.com

Joshua Bohannon

Lazy J Farms
447 Locust Street
Toccoa, GA 30577
706-244-8131

J.R. Boswell

BP Shorthorns
P.O. Box 127
Maysville, GA 30558
706-652-2225
706-654-8346
706-652-3060
JRBoswell@hotmail.com

***Greg, Gary & Hope Bowman**

Bowman Club Calves
272 Bowman Rd, SW
Calhoun, GA 30701
770-547-0934
706-625-4674
770-386-3488
gbowman@uga.edu

Anthony & Landon Boyett

Boyett Farms
171 Lazy K Lane
Reidsville, GA 30453
912-386-2466
912-557-6240
fax:912-538-1329
boyettfarms@yahoo.com

***Kennith & Marilyn Bridges**

K & M Irish Polled Shorthorns
1030 Richard Bridge Rd.
Commerce, GA 30530
706-757-3908
knshorthorn@msm.com

Thomas Bridges

Triple C Shorthorn
295 Bridges Rd.
Carnesville, GA 30521
706-335-5443
cccshorthorn@msn.com

Buddy Brogdon

Anknoy at Pine Ridge
1406 Elton Clark Rd.
Omega, GA 31775
229-528-6001
229-528-6131
pineridge@planttel.net

Brelan Brookshire

Brookshire Farm
6179 State Hwy. 60
Suches, GA 30572
770-714-9677
706-747-3693
706-747-2153
firewood@alltel.net

***Dan T. Brown**

B-B Simmentals
450 Windy Hill Rd
Blairsville, GA 30512
706-745-4589
danbrown_@hotmail.com

Chelsea & Jim Brown

Brown Farms
350 Stage Rd.
Ochlocknee, GA 31773
229-403-2940
229-574-5732
chelseab_2010@hotmail.com

Will & Josh Cabe

Cabe Brother's Angus
721 Sosby Rd.
Carnesville, GA 30521
706-988-0019
706-384-7119
chancabe@alltel.net

Emmett & Clint Callahan

Callahan Charolais Farm
7050 Stone Bridge Rd.
Carnesville, GA 30521
706-491-4933
706-384-4235
EHCcallahan@Gumlog.net

Blake Callaway

Callaway Farms
869 Callaway Rd.
Rayle, GA 30660

***John & Marcia Callaway**

Callaway Cattle Company
2280 Coweta Heard Rd.
Hogansville, GA 30230
770-355-2165
770-583-5688
770-583-5688
callawaycattlecomp@earthlink.net

MEMBERSHIP **LIST CONT.**

Scott Carey

Carey Farms
2761 Apalachee Rd.
Madison, GA 30650
706-342-9812
706-474-0738
scarey123@aol.com

Romaine Cartee

Cartee Farms
899 Lonnie Burke Rd.
Portal, GA 30450
912-531-0580
912-865-4700
romaine_abs@yahoo.com

***Andy Carter**

Moss Oak Farms
4301 Peat Moss Rd.
Lake Park, GA 31636
229-300-4538
229-559-5242
mossoakfarms@hotmail.com

John & Micheal Carter

Rock Creek Farms
5192 Brookhaven Circle
Toccoa, GA 30577
706-779-5211

Joy Carter

4101 London Lane
Tifton, GA 31794
229-563-2745

Crag & Laverne Carver

Rt. 2 Box 43-B-1
Pearson, GA 31642
912-422-7094
CarverFarm@Planttel.net

Sharon Cassidy

Bayou Farm
3708 N State Hwy UU
Bois D Arc, MO 65612
417-425-9830
417-742-1014
417-742-1014
sundancecows@aol.com

Chastain

TSC Cattle LLC
16850 GA Hwy. 122
Pavo, GA 31778
229-859-2250
229-403-8889

Shanda Clanton

Clanton's River Ranch
2646 New Hope Rd.
Odum, GA 31555
912-427-9571
912-586-2061
912-530-6929

Donnie Clark

Clark Angus
2020 County Farm Rd.
Rochelle, GA 31079
229-365-7505
229-365-3762

Frank Clark

Clark Club Calves
2765 Brow Rd.
Trenton, GA 30752
706-657-4987

Matthew Todd Claxton

Claxton Family Club Calves
240 Old Douglas Rd.
Hazelhurst, GA 31539
912-375-6760
912-375-5078
912-240-2417
tclaxton@jeff-davis.k12.ga.us

Charles Cleary

Cleary Cattle Company
3195 Chula-Brookfield Rd.
Tifton, GA 31794
229-382-7994
229-388-0848
229-387-7442

Barry Cobb

Cobb Farms
5959 Highway 24 W
Bartow, GA 30413
478-625-8844
bcobb@burke.net

Connie Collier

CC's Cattle
39 Backus RD SE
Cartersville, GA 30121
770-382-4674
ccolier@bartow.k12.ga.us

Dwight Cooper

C & C Farms
2321 Gum Springs CH Rd.
Jefferson, GA 30549
706-215-1251
dsfarms@alltel.net

Shelby Corbett

Corbett Farms
636 Tince Rd.
Lake Park, GA 31636
888-331-1682
229-559-7334
skcorbet@uga.edu

David & Judy Craig

DJCC Cattle Co.
932 Craigtown Rd., NE
Calhoun, GA 30701
706-602-7926
770-773-0751

Phillip Crawford Family

Snapfinger Cattle
1986 Amboy Rebecca Rd
Rebecca, GA 31783
229-643-7523
sissacrawford@yahoo.com

Lee Crump

Triple C Club Calves
126 Erwin Hill Rd. SE
Calhoun, GA 30701
770-548-2362

Paul Crump

Crump Club Calves
155 Techview Dr. SW
Calhoun, GA 30701
706-625-7547
706-280-9099
paulcrump@earthlink.net

Thomas Dalby, Manager

Circle G Ranches
1515 Plantation Rd.
Adel, GA 31620
229-896-5000
404-372-0973
tdalbey@alltel.net

Freddie Dalton

Clover D Farm
5121 GA Hwy 63
Carnesville, GA 30521
706-677-3008
cloverdfarm@alltel.net

Brad Dalton

Stephen Co. FFA
6438 White Pine Rd.
Toccoa, GA 30571
706-886-8611
706-244-0227
bdalton@stephenscountyschools.com

***Randy Daniel**

Partisover Ranch
348 Daniel Rd.
Colbert, GA 30628
706-788-2533
706-788-2200
partisover@aol.com

Dean Daniels

DLMJ Show Cattle
7182 Hwy. 172
Camilla, GA 31730
229-336-7360
229-886-8219
229-336-7930
dean@pcbankonline.com

***Joe Darby**

Darby Club Calves
2221 McDaniel Station Rd. SW
Calhoun, GA 30701-3235
706-548-7779
706-629-1315
706-629-8686
rbt@uga.edu

Donnie Davis

Big D Farms Inc.
971 Hwy. 211 NE
Winder, GA 30680
770-868-6668
770-867-4781

Bart & Paula Davis

Davis Farm
7861 Thigpen Trail
Doerun, GA 31744
229-881-2110
229-782-5962
229-782-7408
hbdavis@surfsouth.com

Chad Davis

Davis Simmental Farm
217 Floodtown Cr.
Chatsworth, GA 30705
706-483-0079
706-517-5315
www.davisfarm@yahoo.com

Skyler Davis

Little d Limousin
971 Hwy. 211 NE
Winder, GA 30680
770-307-7036
littledlimousin@hotmail.com

Bruce Douglas

High Point Farms
180 Sewell Rd.
Elko, GA 31025
478-978-2820
DCKnowles@alltel.net

Jessie & Chrissy Driggers

Driggers Simmental Farm
3469 Hugh Driggers Rd.
Glenville, GA 30427
912-654-3814
912-237-0608
driggssimm@yahoo.com

Jimmy Driggers

Outback Farm
2167 D.D. Durrence Rd.
Glenville, GA 30427
912-654-3379
912-654-1679

Terry & Derrick Duncan

D & D Shorthorns
450 Mona Ave.
Jesup, GA 31545
912-427-8371
912-427-9692
912-221-1273

Spencer Duncan

Triple D Angus Farm
1053 Old 179 N
Whigham, GA 39897
229-221-5926
229-762-4724
slduncan@rose.net

Jeremy Dyer

Dyer Livestock
154 McKaig Loop
Rising Fawn, GA 30738
706-657-4116
706-398-1996
dyertcjb@msn.com

MEMBERSHIP **LIST CONT.**

Brittany & Grant Eason
AttaSimm Farms
367 N. Griffin Ave.
Attapulugus, GA 39815
229-465-3901
attasimmfarms@yahoo.com

David Echols
Greenwood Angus Farm
2375 Hwy. 172 W
Bowman, GA 30624
706-540-6517
706-246-0081
706-246-0083
greenwoodfarm706@aol.com

Jerry Ellis
Shady River Farms
1025 Reeves Sta Rd. SW
Calhoun, GA 30701
706-629-1386

Cole Elrod
Elrod Farms
25 Lois Ln
Talgo, GA 30575
678-410-1312
706-654-4914

Bill Enloe
Enloe Farms
98 Enloe Lane
Dillard, GA 30537
706-746-2414
706-982-0487

Tom Findley
Findley Farms
260 Patterson Lane
Box Springs, GA 31801
706-269-3185
706-575-3889

Hannah & James Findley
J & H Angus
6953 Mt. Pisgah Rd.
Talking Rock, GA 30175
706-273-8052
706-276-4202
706-276-4202
jimsuefindley@yahoo.com

Flint River Mills Inc.
P.O. Box 280
Bainbridge, GA 39818
229-243-5248
229-254-3785
229-243-7376
junegainous@f-r-m.com

Mike & Emily Fraizer
Morgan Farms
1885 Richard Bennette Rd.
Crandall, GA 30711
706-695-8702
706-264-4026

Randy, Joyce & Gina Franks
Empire Angus
300 Oak Island Dr.
Jesup, GA 31545
912-427-8036
rfranks@uga.edu

Nicole Garnto & Family
White Oak Farm
P.O. Box 1312
Valdosta, GA 31603
229-834-9860
229-242-3019
nicolewhite96@hotmail.com

David & Carolyn Gazda
Gazda Cattle Company
1985 Morton Rd.
Athens, GA 30605
706-540-2222
706-227-9098
706-227-9098
gazdacattleco@bellsouth.net

***Phil & Brenda Gentry**
Gentry Farms
1205 Golden Isle Parkway
Perry, GA 31069
478-988-6312
478-987-2071
478-988-6381
pgentry@hcbe.net

Levi & Luke George
George Farm
560 Deer Creek Circle
Franklin, GA 30217
770-854-5133

Tim & Judy Gilstrap
Chi-G Farms
1355 Wrights Mill Rd.
Commerce, GA 30530
770-287-2346
770-335-7448
770-335-7448
jgils99297@aol.com

Gary Goble
G & S Farms
P.O. Box 57
Ranger, GA 30734
706-277-2182
706-625-9586
gobleg@bellsouth.net

***Chris Goldman**
Goldman Farms
31 Kelly St.
Lincolnton, GA 30817
706-832-2014
706-359-7561
cmgold@nu-z.net

Justin, Michael & Hardy Goodman
Hardy Creek Cattle Co.
195 Gibbs Rd.
Enigma, GA 31749
229-392-6527
229-386-9867
cgoodman@plantell.net

Richard & Hunter Grayson
Black Hat Ranch
Box 5572
Athens, GA 30604
706-769-4600
706-769-5600
graysonrealty@charter.net

Randall, Macheal Green
Windy Hill Farm
184 John Redding Rd.
Cedartown, GA 30125
770-748-5472
770-856-0972
770-748-1809

***Joe Griffith**
G-Whiz Farms
6271 Jacksonville Rd.
Buchanan, GA 30113
770-646-8118
770-301-9113
gwhizfarms@aol.com

Edward Hagan
H & Y Farms
114 Morningside Dr.
Sylvania, GA 30467
912-564-7107
912-563-2173
jhaan@planters.net

Clint & Sarah Hall
Clearwater Farm
2289 Sugar Rd.
Metter, GA 30439
912-685-3606
912-685-3606
912-685-4113
sarah123501@hotmail.com

Gregg Hall
Hall Family Farms
5819 Clyattville/Naukin Rd.
Valdosta, GA 31601
229-559-6458
229-251-7187
229-559-1727

***Robert Harkins**
Robert Harkins Stock Farm
12155 Robert Harkins Drive
Suches, GA 30572
706-747-2464
706-747-2464
robnet1@alltel.net

Tad Harper
Diamond H Livestock
P.O. Box 1923
Tifton, GA 31793
229-392-4711
229-382-6980
dhl@mchsi.com

Glynn & Brent Hartley
H & H Farms
2437 Hwy. 98 41 S
Perry, GA 31069
478-987-5205
478-214-5373
478-471-7208
ghartley@hamlinair.com

Tim, Robin & Misty Hartsfield
5-H Livestock & Cattle Service
528 GA Hwy 256
Norman Park, GA 31771
229-873-1966
229-769-5219
229-430-8173
Hartsfield.ct@pg.com

Grant and Carole Brannen
B & H Enterprises
5125 Old Dill Rd.
Portal, GA 30450
912-865-9760
912-690-1727
visionary@bulloch.net

Mike Hightower
1290 Kelleytown Rd.
McDonough, GA 30252
770-389-1464
770-898-9841
clh@uga.edu

Jeff Hilburn
Rafter H Farm
2293 Hwy 98E
Danielsville, GA 30633
706-795-5636
rafterhfarm@alltel.net

Vic, Jane & Victoria Hill
Cooper - Hill Farm
1233 Earleen Sizemore Rd.
Sumner, GA 31789
229-392-7653
229-776-4624
victormhill@yahoo.com

Rodney & Gail Hilley
Powder Creek Simmentals
8881 Hwy. 109 W
Molena, GA 30258
770-567-3909
770-567-3909
powdercreek@yahoo.com

Regina Holliday
Hilltop Farm
510 Dewey Warnock Rd.
Dublin, GA 31027
478-272-8632
478-272-8632
regina88@nlamerica.com

Keith & Charolette Holmes
Dry Branch Farm
234 Walraven Rd NE
Calhoun, GA 30701
678-986-6317
706-629-4639
drybranchfarms@netzero.com

Kipp Jackson
Jackson Show Cattle
2975 Commerce Rd.
Jefferson, GA 30549
706-658-7305
JacksonKip@wilkes.k12.ga.us

MEMBERSHIP **LIST CONT.**

David, Debbie & Kirk Jackson

Mountain Creek Farm
569 Mountain Creek Church Rd.
Pendergrass, GA 30567
706-654-6757
706-693-2662

Burt Jeffords

Three "J" Farms
P.O. Box 458
Fairmount, GA 30139
706-625-0005
706-324-9710
706-625-0556

***Jason & Jentsie Johns**

J & J Cattle Company
238 Winters Rd,
Temple, GA 30179
678-363-8288
770-851-0691
johnscattle@hotmail.com

Justin Johnson

Chief Club Calves
362 Haley Farm Rd.
Cannon, GA 30115
770-479-9071
770-548-8996
cjohns30@srallions.abac.edu

***Louie, Laura & Scott Johnson**

Pineywoods Farms
2433 Cook Rd.
Moultrie, GA 31788
229-217-0540
pineywoods farms@alltel.net

***Cape Jones**

Jones Hill Farms
1180 Snow Springs Rd.
Unadilla, GA 31091
478-627-9068
229-805-0377

***Billy & Krista Jowers**

Blue Lake Cattle
13530 Bowens Mill Rd.
Ambrose, GA 31512
912-359-2754
912-381-2443
bhkjowers@planttel.net

Joe & Catherine Kassler

The Oaks Farm
4810 Smokey Rd.
Newnan, GA 3026
770-251-6522
770-502-1510
CHKASSLER@mindspring.com

B.C. & Debra Kennedy

Kennedy Farms
601 Hill St.
Washington, GA 30673
706-678-9221
706-678-1934
706-678-4051
DKennedy@wmsmemorialhospital.com

Mark & Tate Knight

TMT Cattle
188 Cass-Pine Log Rd. NE
White, GA 30184
770-606-0030
770-655-0308
tmtknight@comcast.net

Brian & Bobby Lance

Wolfcreek Farms
3093 West Wolfcreek Rd.
Blairsville, GA 30512
706-781-8639
706-745-5306
706-781-8699
brian_lance@hotmail.com

Greg Lee

Cool Creek
5377 Savannah Hwy.
Sylvania, GA 30467
912-857-3714
912-857-3714
glee@planters.net

Greta Collins & Leonard Barrett

Lenbar Shorthorns
1901 Funston Sale City Rd.
Moultrie, GA 31768
229-941-2548
229-891-4251
shawngreta@yahoo.com

Virgil Lovell

Ankony
P.O. Box 1767
Clarksville, GA 30523
706-754-9529
706-754-4724
706-754-8608
ankonyfarm@yahoo.com

Turner & Jeff Lynn

T & J Cattle Company
1218 Colquitt Highway
Bainbridge, GA 39817
229-246-4370
229-246-4337
229-246-7808
cturnerlynn@hotmail.com

Ronnie Martin

Rivercrest Cattle
P.O. Box 8031
Bainbridge, GA 39818
229-248-2616
229-254-0956
229-243-6412
dmartin@dcboe.com

***Mike & Christy McCravy**

MM Cattle Co.
34 Williamson Rd.
Bowdon, GA 30108
770-328-2047
770-258-9412
770-258-9412
mmcattle@yahoo.com

Chris McElroy

McElroy Cattle Co.
500 Brimingham South
Nicholls, GA 31554
912-345-2371
912-345-2371

Robert McKaig D.V.M.

McKaig Cattle Company
104 South Moore Rd.
Rising Fawn, GA 30738
706-398-1874
706-248-7197
706-657-7880
mckaigcattlecompany@yahoo.com

Thomas Mead

Mead Cattle Enterprises
1222 Reeves Road
Midville, GA 30441
706-554-6107
706-339-0201
706-554-0662
meadcattle@jeffersonenergy.com

Dale Meeks Family

Meeks Farms
Rt 3 Box 3940
Toccoa, GA 30577
706-886-4541
706-491-1025
dalem@stephenscountyschools.com

***Ronald & Betty Metts**

Rock Lake Cattle Company
Rt. 1 Box 5020
Alapaha, GA 31622
229-325-4387
229-532-5385

***Stacy Miller**

Miller Cattle Co.
P.O. Box 123
Jakin, GA 39861
229-793-4714
bmiller734@yahoo.com

Jill Miller

Talmo Ranch
P.O. Box 68
Talmo, GA 30575

Lewis & David Miller

Triple M Club Calves
936 Slate Mine Rd.
Fairmount, GA 30139
770-547-6622

Cliff Mobley

Mobley Farms
5647 George Deen Rd.
Broxton, GA 31519
912-359-3011

Thomas Hurst & Danny Morris

H & M Farms
P.O. Box 477
Doerun, GA 31744
229-782-5667
229-891-6519
mhurst@colquitt.k12.ga.us

Tim & Sondra Moser

Moser Cattle Company
557 Gill Rd.
Meansville, GA 30256
770-527-4358
770-954-1803
770-914-1840

***Billy Moss**

Moss Cattle Company
P.O. Box 81564
Athens, GA 30608
706-542-9775
706-654-6071
706-542-9602
bmoss@doe.k12.ga.us

Carl Nichols

Cypress Creek Farms
972 Cypress Creek Rd.
Enigma, GA 31749
229-533-6724
229-686-0950
cnichols@tiftschools.com

Charles Osborn

Osborn Farm
2700 Greensboro Hwy.
Watkinsville, GA 30677
706-769-4336

***Neal & Wes Pace**

Pace Farms
2028 Burl Lane Rd.
Iron City, GA 39859
229-220-7861
229-774-2470
Weston@surfsouth.com

Doug, Ann & Shelly Patton

All Hours Farms
461 Krik-Langford Rd.
Danielsville, GA 30633
706-248-2004
afhfsfarm@yahoo.com

Trina Parks

Double T Farms
9254 Chatsworth Hwy.
Ellijay, GA 30540
706-635-2531
706-889-0569
fourth@ellijay.com

MEMBERSHIP **LIST CONT.**

***J.L. & Louise Paulk**

Paulk Farms
4285 Youngie Fussell Rd.
Ambrose, GA 31512
912-309-1573
912-384-9498
paulkfarm@netscape.com

Danny & Tammie Peeke

Faith Farms
160 Brannen Bay Rd.
Jesup, GA 31545
912-530-8891

Johnny & Caleb Pike

Pike Family Farms
364 Cassel Rd.
Franklin, GA 30217
706-675-3281
706-302-1005
jpik@ofgeorgia.com

***Rob & Kelly Postin**

RSE Farms
P.O. Box 358
Stephens, GA 30667
706-540-3841
706-759-2220
706-759-3654
RSEFARMSINC@aol.com

Ricky & Susan Powell

Powell Club Calves
Rt 1 Box 157
Wrightsville, GA 31096
478-864-9743
478-290-5660

Randy, Donna & Gibson Priest

Gibson's Farm
121 Bingham Rd., SW
Cartersville, GA 30120
770-382-8913
770-655-8133
donnalpriest@bellsouth.net

J Pye

Pye Farms
853 Jenk Hill Rd.
Sylvania, GA 30467
912-863-7183
912-682-4503
pyeOSU@hotmail.com

Wesley Rakestraw

JWR Land & Cattle Co.
401 Butler Industrial Dr.
Dallas, GA 30132
770-684-1121
770-354-4195
770-684-1121
jwr@jwrlandandcattle.com

Adam Ray

Ray Family Shorthorns
590 D. Williams Rd.
Commerce, GA 30530
706-335-9009
706-338-5140
RFSShorthorns@yahoo.com

Phil Reed

Spring Creek Farm
921 Mathis Rd. SE
Rome, GA 30161
706-506-1315
706-235-1759
gonewest30161@yahoo.com

Davey & Ann Rehberg

Ring Leader Club Calves
3098 Enon Rd.
Coolidge, GA 31738
229-263-1971
229-225-1391
CARehberg@hotmail.com

Scott Rehberg

SAJA Shorthorns
2994 Enon Rd.
Coolidge, GA 31738
229-263-2372
229-228-5281

Bill Reynolds, Jr.

Reynolds Farm
491 Boutwell Rd.
Climax, GA 39834
229-243-4678
229-246-4216
229-246-4862
reyjeff@bellsouth.net

Thomas & Mitchel Rigdon

Rigdon Farm
108 West Georgia Ave.
Denton, GA 31532
912-375-2649
rigdonfarms@bellsouth.net

Terry Roberson

R.A.C.C. Farms
5110 Highway 221 North
Douglas, GA 31533
912-384-7572
912-381-3688
trroberson@charter.net

Dice Roberts

Roberts Cattle
2441 GA Hwy 313
Sylvester, GA 31791
229-881-4503
229-776-6275

Randy Roberts & Family

Four R Farms
296 Hutchenson Rd
Douglas, GA 31535
912-384-4349
912-389-0672
912-389-4007
FourRFarms@charter.net

Larry Rodgers

Pine Ridge Simmentals
3222 Country Club Dr.
Valdosta, GA 31605
229-292-4131
229-244-6413
wlrodger@bellsouth.net

Ricky & Edna Roper

Roper Family Farms
2155 Roper Rd.
Canon, GA 30520
706-356-1895
egganut@yahoo.com

David J. Ryan

Ryan Farms
2447 Byrds Chapel Rd.
Rising Fawn, GA 30738
706-657-4528

Jimmy & Jan Scott

Wiregrass Cattle Company
1401 Huffer Rd.
Douglas, GA 31533
912-309-2349
912-384-6271
912-345-1023

Larry Segars

Triple "S" Farms
Rt. 1 Box 37
Martin, GA 30557
706-491-7917
706-799-7729
clsegars@alltel.net

Scott & Nancy Sell

Quail Ridge Ag
1975 Quail Rd.
Sylvania, GA 30467
912-682-9590
912-863-4139
gssell@planters.net

Denny Sellers

C & C Farms
P.O. Box 217
Hartsfield, GA 31756
229-941-5846
229-873-4595

Lindy Sheppard

Sheppard Farms
179 Sheppard Switch Road
Sylvania, GA 30467
912-682-1474
912-857-3624
912-857-4720
lshepp@planters.net

***Stone Shirley**

Shirley Show Cattle
5475 Jefferson Rd.
Commerce, GA 30529
706-335-2236
706-340-2966
706-335-0690
stone50@alltel.net

David & Doug Sills

Sills Bros
3495 Post Road
Cleveland, GA 30528
706-865-7047
706-865-1250
706-878-8606

Katie Smith

LaKat Livestock
198 TE Smith Road
Bainbridge, GA 39819
229-246-7344
229-220-3017
lakat@planttel.net

Morgan & Harry Smith

Northside Farms
1854 Julian Minchew Rd.
Douglas, GA 31533
229-384-9669
lucysmith@alltel.net

Smitty Lamb & Clint Smith

Ogeechee Farms
605 Azalea Drive
Tifton, GA 31794
229-338-8033
229-386-0491
229-388-8443
sslamb@friendlycity.net

Jackie Smith

DEK Cattle Company
99 Atkinson Street
Denton, GA 31532
912-209-1460
912-379-1028
912-375-3572
jacknjill99@Gmail.com

Jason Smith

Sinkola Farms Co.
P.O. Box 1248
Thomasville, GA 31799
229-226-4086
229-221-7846
229-227-0077
donnie@sinkola.com

***Jody Smith**

Smith Brothers Farms
3279 Patten-Coolidge Rd.
Pavo, GA 31778
229-228-5992
229-672-0680
jnsmith@bellsouth.net

Timmy Smith

Vesterfield Farms
1144 John Broome Rd.
Cochran, GA 31014
229-488-1395

Patrick & Melanie Steed

P & M Farm
1580 Ringer Rd.
Carrollton, GA 30116
770-854-4827
770-301-6320
770-854-8845
Patanmel@msn.com

MEMBERSHIP **LIST CONT.**

Rick Stephenson

Stephenson Livestock Co.
1888 Stephenson Rd.
Boston, GA 31626
1-800-825-7196
hogman@alltel.net

Ben H Strickland

Bar S Cattle Co.
4332 Fowlstown Rd.
Attapulgus, GA 39815
229-220-7019
strick2@tds.net

Matthew Studstill

Studstill Farms
991 Beecher Road
Abbeville, GA 31001
229-425-7648
229-467-2425
jrstud@windstream.net

Hannah Sullins

Sullins Farm
109 Sullins Rd.
Cartersville, GA 30121
770-386-1242
678-858-3986
770-336-2315
HannahSullins@hotmail.com

Chaddrick R. Sumner

New River Cattle
1640 Cranford Sumner Rd.
Lenox, GA 31637
229-388-7038
229-546-4512
kssumner@planttel.net

Ronnie & Becky Sumner

Sumner Farm
226 Sumner Rd.
Chula, GA 31773
229-382-2369
229-392-2484
rdsumner@planttel.net

C. Wayne Swanson

Vine & Branches Farm
793 York House Rd.
Rabun Gap, GA 30568
706-490-1645
706-746-2369
vineandbranche@alltel.net

***Stan Tankersley**

S&S Farms
P.O. Box 1125
Lincolnton, GA 30817
706-318-8265
706-359-7389
706-359-1722
tank@nu-z.net

Charles & Kim Tawzer

Rocking T Farms
1691 Paul Vandiver Rd.
Matrin, GA 30557
706-384-7213
706-491-4254
RKNT@alltel.net

Phillip & Pam Taylor

A & A Show Cattle
2080 M.J. Taylor Rd.
Adel, GA 31620
229-896-2373
229-546-8857
229-896-3955
cowbunch@southlink.us

Robert Taylor

Taylor Club Calves
1404 Lebanon CH Rd.
Jefferson, GA 30549
706-215-0038
706-367-5550
taylor6649@aol.com

Todd Teasley

Georgia FFA Center
720 FFA Camp Rd.
Covington, GA 30014
770-786-6926 ext 2
770-786-1774
gaffacamp@aol.com

Justin & Josh Thompson

Thompson Cattle Company
247 Timber Creek Rd.
Moultrie, GA 31788
229-985-6636
229-873-1323
229-985-8856
MLT73@alltel.net

Bobby Thornton

Bobby Thornton Club Calves
1925 Mesena Rd.
Thomson, GA 30824
706-764-1701
706-833-4490

Lesli, Henri, & Keith Thrasher

Rolling T Farm
50 Cedar Creek Ln.
Carlton, GA 30627
706-743-7260
706-296-4031
rollintfarm@wmconnect.com

Casey Allen & Jason Thrasher

Thrasher Cattle Company
2423 Lord Rd.
Dudley, GA 31022
478-998-3152
casey_allen06@hotmail.com

Chris & Julie Throne

Throne Stock Farm
6652 Whitesville Rd.
West Point, GA 31833
706-302-2675 706-812-8985
cjthrone@mindspring.com

Travis Turnquist

J Lazy T Cattle Co.
260 Battey Farm Rd., N.E.
Rome, GA 30161
706-290-9604
706-506-1277
tturnq@uga.edu

Charles & Kim Turk

4 T Farm
197 Carson Segars Rd.
Maysville, GA 30558
706-654-1831
706-652-2124
chturk@alltel.net

Steve Vaughn

NV Cattle, LLC
P.O. Box 2127
Cartersville, GA 30120
770-386-0466
770-796-4163
770-386-3164
sdv1@mindspring.com

Adam & Alan Verner

Verner Farms
5110 Davis Academy Rd.
Rutledge, GA 30663
706-302-2675
706-557-2161
706-557-1987
svav@aol.com

Pete Wall

Fast Track Club Calves
986 Boyd School Rd
Sylvania, GA 30467
912-857-4542
912-682-1720

Randi Walden

Little Walden Acres
457 Thurman Rd.
Stockbridge, GA 30281
404-667-9918
770-474-0905
Lilwaldenacres22@aol.com

***Greg Walker**

Shady River Farms
1138 Liberty Rd. SW
Calhoun, GA 30701
706-629-2632
shadyriverfarm@yahoo.com

Matt Wallace

Silver Creek Shorthorns
3890 Old Rockmart Rd.
Sliver Creek, GA 30173
706-766-3307
706-235-3586
mww248@aol.com

Ed Wasdin

Wasdin Cattle Ranch
485 Davis Rd.
Norman Park, GA 31771
229-873-1230
229-769-3964
ed_wasdin@msn.com

Randy Waters

Irick Branch Farm
2218 Railroad Bed Rd.
Brooklet, GA 30415
912-812-9116
912-842-9116
912-842-9160
sarah_Beth031@hotmail.com

Gary & Deborah Waters

Nickel Creek Farms
1562 Pinyan Rd SE
Ranger, GA 30734
706-337-5988
770-893-8223
watersryo@aol.com

Hannah Weathersby

Hannick Farms
681 Cedar Grove Rd.
Climax, GA 39834
229-246-8156
229-416-7941

***Ben & Jason Weaver**

Middle -W- Club Calves
127 W Broad St.
Norman Park, GA 31771
229-873-8954
229-769-5055
brock@alltel.net

Derek & Brandon Webb

Webb Bros Angus \$ Club Calves
2193 Richard Bennett Rd.
Crandall, GA 30711
706-695-6482
706-483-6350
jwebb1@alltel.net

Billy & Christa Webb

Webb Farms
2193 Richard Bennett Rd.
Crandall, GA 30711
706-695-6482
706-695-6482
jwebb1@alltel.net

John Welch

Welch Cattle Co.
1326 Price Reese Rd.
Lincolnton, GA 30817
706-319-6626
706-359-6454
welchjohn@bfusa.com

***Joe R. Wells**

Wells & Wurst Show Steers
3320 Augusta Hwy.
Lincolnton, GA 30817
706-359-3765
706-339-3348
706-359-4996
jwells@nu-z.net

MEMBERSHIP LIST CONT.

Alan & Chrissy Wheeler
Cypress Valley Farm
9626 Hodges Rd.
Pavo, GA 31778
229-859-2266
229-263-2552
229-263-9816
wheeler@stormsouth.com

***Mike Wheeler**
Horseshoe Hollow Farm
1034 Wheeler Rd.
Commerce, GA 30530
706-335-6135
706-614-5862
HHFSimmental@aol.com

Bill & Brent Wheeler
Wheeler Angus Limited
325 Windcroft Lane
Acworth, GA 30101
256-632-3636
256-657-8255
256-575-2329
bwheeler@farmerstel.com

Byron & Bonnie Whiggum
Running W Farms
1673 Friendship UMC Rd.
Cochran, GA 31014
478-230-1742
478-892-2383
478-783-1263
nat1026@hotmail.com

Brandon White
MW Livestock
875 GA Hwy 1255
Tifton, GA 31794
229-386-8899

Doug Williams
Turnpike Creek Farms
Rt. 1 Box 20A
Milan, GA 31060
229-362-1839
229-362-4716

Sammie Williams
Fronrunner Farms
1465 Lexington Hwy.
Elberton, GA 30635
706-283-3387
706-988-2857
cowgirl158@elberton.net

John Wood
JLW Farms
1210 Golden Isles PKWY
Perry, GA 31069
478-987-4155
478-960-7999
jlwfarms@alltel.net

Rick & Sharon Wood
Woodlawn Farms
453 Swain Wood Rd.
Clarksville, GA 30523
706-754-3755
706-499-2325
706-754-3811
woodlawn@hemc.net

Charles G. Wurst, Jr
1505 Amity-Woodlawn Rd.
Lincolnton, GA 30817
706-359-3440
706-359-3858

David Young
Southern Pride Livestock
P.O. Bpox 1823
Clarkesville, GA 30523
229-322-4373

Stephens County FFA
6438 White Pine Rd.
Toccoa, GA 30577
706-866-8611

* denotes the charter members
of GCCPA



Scenes from

GCCPA





Bovine Embryo Transfer Service Donor Management Facility

- Mobile Lab for on-site embryo transfer
- Facility approved for embryo export to the EU
- Bickett Genetics has been AETA certified since 1992
- Dr. Bickett provides 20+ years experience in the veterinary/ET profession



Dr. Todd J. Bickett DVM
MVZ Rodolfo Muro
Colin McKaig - Donor Facility Manager
455 Brotherton Lane - Chickamauga, GA 30707
(706) 375-6586 tjbickett@aol.com



2007 Breeding Heifer Show Results - Dec. 14, 15, 16th



**SUPREME CHAMPION HEIFER RING A
RESERVE SUPREME RING B
SHOWN BY: JOSH WALTON**



**SUPREME CHAMPION HEIFER RING B
RESERVE SUPREME RING A
SHOWN BY: MICHAEL GOODMAN**

Winter Classic WIREGRASS Winter Classic



**3RD OVERALL HEIFER - RING B
SHOWN BY: BLAIZE WYNN**



**3RD OVERALL HEIFER - RING A
4TH OVERALL HEIFER - RING B
SHOWN BY: CLAY SELLERS**



**5TH OVERALL HEIFER - RING A
SHOWN BY: HANNAH BIUS**



**4TH OVERALL HEIFER - RING A
SHOWN BY: MORGAN MOSER**



**5TH OVERALL HEIFER - RING B
SHOWN BY: VICTORIA HILL**

Market Heifer Show Results



**RES. CHAMPION MARKET HEIFER
RING A
SHOWN BY: BAILEY ANDERSON**



**CHAMPION MARKET HEIFER
RING A & B
SHOWN BY: JOSH WALTON**



**RES. CHAMPION MARKET HEIFER
RING B
SHOWN BY: DEANNA CLAY**

2007 Steer Show Results - Dec. 14, 15, 16th



**SUPREME CHAMPION STEER
RING A & B
SHOWN BY: BAILEY ANDERSON**



**RESERVE SUPREME STEER
RING A & B
SHOWN BY: SKYLAR GRUBBS**

Winter Classic Wiregrass Winter Classic



**3RD OVERALL STEER
RING A & B
SHOWN BY: BAILEY ANDERSON**



**4TH OVERALL STEER - RING B
SHOWN BY: ASH BAILEY**



**5TH OVERALL STEER
RING A & B
SHOWN BY: JARED SCOTT**



**4TH OVERALL STEER - RING A
SHOWN BY: BO BAILEY**



Wiregrass Winter Classic 2008

Scheduled for December 12, 13, 14

For Questions & Entry Information Contact Jimmy Scott

Home: (912) 384-6271 or Cell: (912) 389-6014

Genetic Defects : BE AWARE!!!

Tibial Hemimelia (TH) and Pulmonary Hypoplasia Anasarca (PHA) are genetic defects associated with the club calf industry. TH is a disorder that occurs in Shorthorn and Shorthorn related cattle in which there is an absence of or abnormality of the tibia (tibial = bone b/w hock and stifle in rear leg). PHA is a condition in which the fetus has poorly formed lungs (pulmonary hypoplasia) and excessive retained fluid (anarsca). This genetic defect is primarily found in maine & maine cross cattle. Both conditions are lethal. GCCPA is doing its part in awaring its members and readers about the prescence of these disorders in the cattle industry. For more information see TH and PHA info on www.showsteers.com

PHA Carriers/TH Free

BK Euchee
BK Navajo
BK Powerplus
Black Kat
Cerveza / TH ?
Checks In The Mail
Cowboy Cut
Duramax
Godfather
Icepick
Irish Whisky / TH ?
Mossy Oak
NFL
Paddy OMalley
Payback
Smokin Oak
Sonny N Clear
Texas Holdem - Lautner
Theobold 969

PHA & TH Carriers

AR Su Lu Kool 007
Bad Moon Rising
Donnie
Double Stuff
Double Vision
Killer Instict
Moody Blues
Silver Bullet
The Bookie
Wild Card
Xray Vision

**PHA & TH
Testing is available.**

PHA & TH Free

2nd To None
AbraKadabra
Ace in the Hole
Ali
Alias
Analyze This
BK Lifeline
Bold Statement
Doctor Who
Foreplay
Friction
Full Flush
Ground Zero
Habanero
Hairy Bear
Hannibal
Hard Core
Iceman
Interstate
Jigsaw
Johnny Walker Red
Kadabra
Live Bait
Maine Break
Nutt'N Butt Business
Pac Man
Pale Face
Rocky Balboa
Sin City
Smooth Criminal
Strictly Business
Taz
Tyson
Vanilla Ice
Whiteboy
Who Made Who
Witch Doctor
Yellow Jacket

TH Carriers/PHA Free

20/20 Vision
About Time
All About You
Almost Famous
Big & Rich
Bleeding Purple
Buckcherry
Captain Hook
Carnac
Cherry Bomb
Dr. Hook
Golden Child
Heatseeker
Heatwave
Home Brew
Infared
Invincible
Jimmy the Greek
Leroy Brown
Man Child
Money Talks
Monopoly
Priceless
Rapid Response
Red Headed Stepchild
Red Hot
Roan Horse
Rock Star
Sting
Sugar Daddy
Sun Seeker
Texas Hold 'Em - Habegar

This list was compiled by information provided by SEK Genetics and Showsteers.com.

This list is no way complete.
For updated information go to
Showsteers.com

Edited by: Holly Alford

Great Show Heifers can make Great Cows!



SimAngus by Meyer 734
Thanks Kim Chandler



SimAngus by 3C Macho
Thanks Hannah Bius



SimAngus by Meyer 734
Thanks Conner Bonnell



SimAngus by 3C Macho
Thanks Will Bius

Partisover Ranch
Randy & Beth Daniel
348 Daniel Road
Colbert, GA 30624

Visitors always welcome !
706-788-2533

Visit our Website
www.partisoverranch.com

Wolf Creek Farm

*Visitors Always
Welcome!*

~ The Lance Family ~
3093 West Wolfcreek Road
Blairsville, GA 30512

*Chi-Sim-Angus
Bred Heifers
For Sale Privately
Safe to
Total Solution*

Check out our Consignments

The Gathering
March 14th & 16th, 2008
Colbert, GA

GCCPA Club Calf Sale

April 5, 2008
Perry, Ga

AI Sires:
Heat Wave
Alias
Total Solution
Golden Child
All About You
Pale Face

Brian 706-781-8639 or Bobby 706-745-5306





Angus

Chi-Angus

Lim-Flex

Semi-Angus

Simmental

For more information about DLMJ Farms or to purchase your top quality show calf, please call Dean Daniels at one of the following numbers:
Day: (229) 336-5271 Evening: (229) 336-7360
Cell: (229) 886-8219

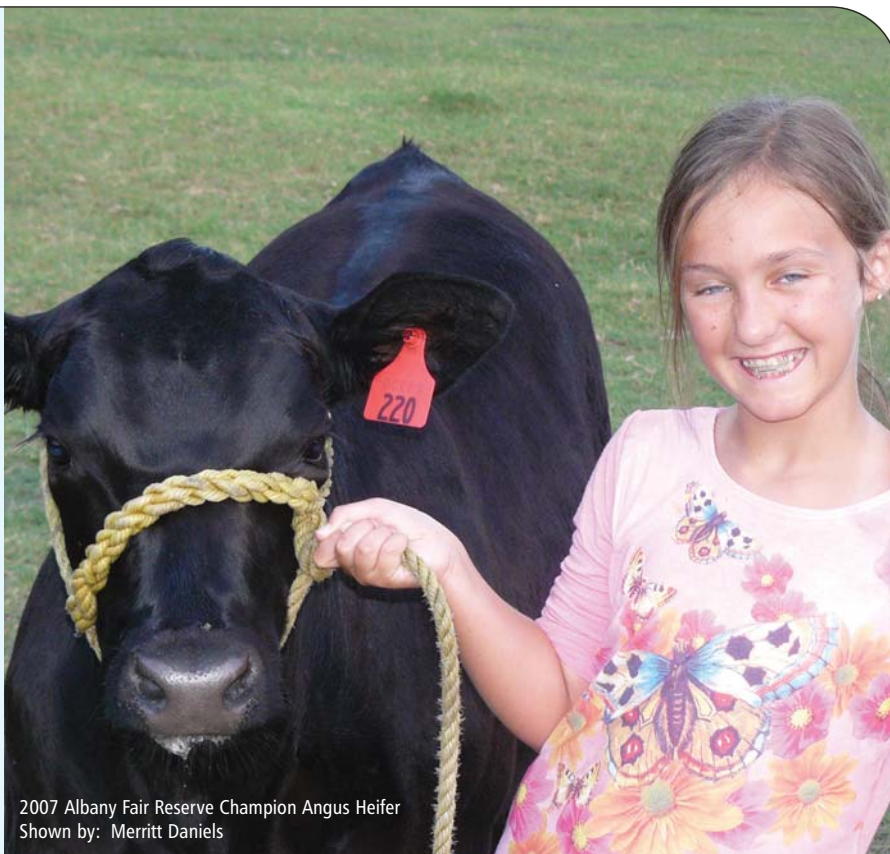

2007 Albany Fair Reserve Champion Angus Heifer
Shown by: Merritt Daniels

DLMJ FARMS • 7182 HIGHWAY 112 • CAMILLA, GEORGIA 31730



Matt Bohannon with VRD Angus heifer.
Many times class winner.
Champion Angus Georgia Young Farmers Show,
Champion British Chattahoochee Mtn. Fair



Daniel White and his Cabe Bros. Mossy Oak heifer
Grand Division State Show 2007 to
highlight her winning season

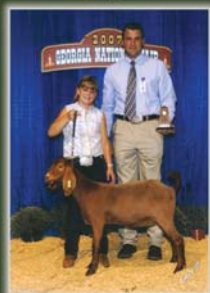

Memori Eavenson
exhibits a Cabe Bros club goat as
reserve champion in
the 2007 State Show.
Purchased from the
Georgia's First Sale

Cabe Brothers

*Your Source for solid Angus Show
Heifers, Club Calves and Club Goats*

Will & Josh Cabe
Carnesville, GA 30521
706-384-7119
706-988-0019 or 706-988-0018
chancabe@alltel.net

Southern Impluse Sale

Your Club Calf Connection
March 22nd, 2008
ON THE FARM
Featuring calves sired by
Kadabra, Gridmaker, Mossy Oak & more.
Please join us for an evening meal prepared on site.



Georgia's First Club Goat Sale, VOL. II

May 24, 2008
ON THE FARM

Visitors Always Welcome!

Boyett Farms

Quality Cattle at Reasonable Prices

See our consignments at the Georgia Beef Expo Club Calf Sale and Simmental Sale

Angus, Sim-Angus, and Shorthorn club calves available private treaty.

We use Picasso, Dream On, Mossy Oak, Ladies Man and other great sires.

See our consignments of Meyer's 734 granddaughters at the Optimum Bull Sale
March 21, 2008

Anthony and Landon Boyett Reidsville, GA
912-557-6240 or 912-654-9510

MEMBER WEBSITES

Let GCCPA hook you up with a website at a very competitive rate.

These members have already taken part:

Cabe Brothers
Callaway Cattle Company
Carey Farms
Oleo Ranch
K&M Shorthorns
MM Cattle Company
Pace Farms
Partisvoer Ranch
Smith Brothers Farm & Cattle

For more info contact:

Holly Alford (706) 246-9629 or Joy Carter (229) 563-2745

THE POWER OF PROVEN PERFORMANCE

Trusted products for the animals your business depends on.

- CYDECTIN® Pour-on
- Triangle® vaccines
- Presponse® vaccines
- PRISM™ vaccines
- PYRAMID™ vaccines
- SYNOVEX® Implants
- QUEST® GEL
- Fluvac® Innovator vaccines



For these and other quality livestock products contact your Fort Dodge Animal Health sales representative.

Randy Fordham 706-207-1301

Watch For Our Consignments To These Events

- March 14-16 Searching for The Purple - Carlton, GA
- April 3-5 Georgia Beef Expo - Perry, GA
Simmental, Angus, Commercial and
Club Calf Sales
- September 7 Throne Stock Farm / Cloud Brothers
Focus on the Functional Female -
West Point, GA
- October 24 Georgia Angus Assoc. Fall Sale -
White Plains, GA
- TBA Bull Power IV
- January 3, 2009 Southeast All-Black Classic - Mariana, FL

Traveling the Road Less Traveled



CT Irvington Baron 4037

Sire: #D H D Traveler 6807

Dam: #CT Irvington 2272 BE1656 91

BW +.2 WW +35 Milk +21 YW +67
BR 22 @ 98 WR 22 @ 100 YR 13 @ 106

UREA +.49 UREA 13 @ 109

\$EN +8.32 \$W +26.25



Champion Angus Steer 2007 Georgia Jr. Beef Futurity and
2007 GYFA Show

Exhibited by Haley Throne

Bred by Katherine Throne

Reg. Angus Sired by a Maternal Brother to Baron by
OCC Echelon 857E

Driven by Balance not Extremes

**T
S
F**

Angus ♦ Club Calf ♦ Sim-Angus

THRONE STOCK FARM

CHRIS, JULIE, KATHERINE, HALEY AND HANK THRONE

6652 Whitesville Rd. ♦ West Point, GA 31833 ♦ 706-302-2675

**T
S
F**

TSF GENETIC SERVICES

** Donor Management and Housing

** Embryo Work Performed by Dixieland Embryo

** Synchronization and AI

** References Available Upon Request

Contact Chris Throne - 706-302-2675

Georgia Club Calf Field Day

2007 Jackpot Showmanship Winners



~ Seniors ~

*Champion - Ash Bailey
2nd Melissa Lance
3rd Matthew Darby*



~ Intermediate ~

*Reserve Champion - Hannah Bius
2nd Will Bius
3rd Logan Steed*

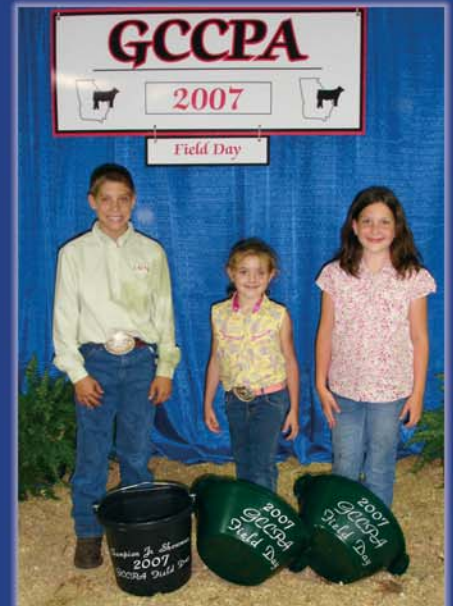

~ Juniors ~

*1st Bo Bailey
2nd Kendall Bowman
3rd Madison Rae Miller*

Thank you Murray Co. for hosting the 2007 Field Day

2008 Field Day - May 31st-June 1st

**Cloud Livestock Facility
(Bainbridge/Decatur Co Fairgrounds & Agri Center)
1300 East River Road
Bainbridge, GA**

**For more information watch our website:
www.georgiaclubcalves.org**

Contact: Holly Alford (706) 246-9629 or Martin Bius (229) 248-2236

James Aultman Farms and Cattle Co.



**Commercial Heifers &
Show Calves
Bermuda Hay (Round) - Rain Free
Oats • Rye**

**877 Zion Hope Rd.
Tifton, GA 31793**

**Home (229) 382-3202
Mobile (229) 238-1963**

Darby Club Calves

Congratulations on a great year and good luck in '08!

BRETT CANEEGA	WRIGHTSVILLE, GA
AARON CONATSER	PERRY, GA
CLAY CORBETT	LAKE PARK, GA
MATTHEW DARBY	CALHOUN, GA
KELSEY HULL	PLANT CITY, FL
ALLISON KINSEY	SUMMERVILLE, GA
BONNINE TARTT	BAILY, MS

Check out or Consignments this spring!

The Gathering Price Tag Sale
March 14th - 16th
Partisover Ranch

Georgia Club Calf Sale
April 4th
Beef Expo - Perry, GA

Joe & Martha Darby
2221 McDaniel Station Rd SW
Calhoun, GA 30701
Cell : 770-548-7779

Thrasher Cattle Company

**All Calves Are Gentle and Will Be Halter Broke!
Calves are Available for Viewing!**

**Calves consigned in the
Southern Club Calf
Producers Sale
March 22, 2008
Adel, Ga.**



Registered Angus Heifer



Paddy O'Malley Heifer



Sin City Heifer

Contact Us Anytime:

Jason Thrasher and Casey Allen

Jason's Cell: 478-998-3309 Casey's Cell: 478-998-3152



JOIN
THE
GOLD TEAM

F-R-M[®]

SHOW GOLD SHOW FEEDS

THESE
PRODUCTS
PERFORM!



Dixieland EMBRYO



The past 25 years have flown by,
and the highlight of it has been the lasting friends
we have made with owners, farm managers, and
cattle breeders.

Thank you for allowing us to flush your valuable
donors.

Winston Neal
P.O. Box 412
Greenville, GA 30222
Phone (706) 672-4121
Fax (706) 672-9997

Larry White, DVM
55 Meadow Ridge
Social Cricle, GA 30025
Phone (770) 385-3073
Fax (770) 385-3076
jwhite42@bellsouth.net

Specializing in Bovine Reproduction



GCCPA Club Calf Sale

**Join us for our Diamond Anniversary!
Saturday, April 5, 2008 * 2:30 PM * Perry, GA**

**Selling 50 Halter-Broke
Steers and Heifers**

**Commercial and registered heifers
and breed-type steers sired
by some of the greats!**

**AUCTIONEER: Carroll Cannon
SALE CHAIRMAN: Carole Brannen
912-690-1727 clh@uga.edu
www.georgiaclubcalves.org**



Join us Friday, April 4, 2008 4:30 PM for a Sale Preview

Celebrating 10 Years of GCCPA



written by Billy Moss

About 20 years ago several people with great vision saw the need to have a world-class facility to host Georgia's junior livestock programs. Junior programs had been having shows in Macon at the old State Fairgrounds to hold the state market hog show, the Coliseum in Athens to host the state steer show and the old World War two airfield in Moultrie to host the state heifer show. Leading the charge in this endeavor was Dr. M.K. 'Curly' Cook, who was then Head of Extension Animal Science at UGA. Several prominent legislators, including the late Sam McGill of Washington and the late Henry Reaves of Quitman, got Governor Joe Frank Harris to appoint a larger committee to select a site in Georgia for such a facility.

After several months of visiting potential sites a flat cow pasture in Perry, right off I-75 was selected. Thirty million dollars was appropriated by the General Assembly of Georgia and work began and finished several years later when the Georgia National Fairgrounds and AgriCenter was completed and dedicated in 1991.

This magnificent facility inspired Georgians involved in the livestock industry, including county extension agents, agricultural education teachers and livestock producers the challenge to build one of the nation's outstanding junior livestock programs. The facility was now here, where all shows could be held during the same week involving all species of livestock. Thus the Georgia National Junior Livestock Show was born.

With this great facility now in place, junior livestock exhibitors now wanted to "go to Perry " and interest and growth in the junior livestock program began at a phenomenal rate. This growth also inspired Georgia's livestock producers to breed exceptional livestock in all species to provide junior exhibitors 'show quality animals'.

One of the modern and earliest club calf producers in Georgia was Don Griffith of Haralson County, owner of G-Whiz farms. G-Whiz, with it's famous slogan, "we breed'em--you feed'em " philosophy frequently talked about starting a club calf producers association in Georgia. However, there wasn't enough interest at the time to stimulate interest in an association. However, because Don brought this to many people's attention interest started to grow. Unfortunately, because of Don's untimely death he did not see what would transpire in a few years.

Many people wanted to start a club calf producers association in Georgia in the late 1990's and encouraged Billy Moss, who was then the Area Livestock Teacher for Agricultural Education, now retired, to send letters to potential members and plan a meeting during the junior shows in Perry. In February, 1997, the first organizational meeting was held in the Beef/Dairy Arena. A total of 19 people were in attendance. There was a great deal of interest from those who attended and they decided to start an association that would be named the Georgia Club Calf Producers Association and would be referred to as GCCPA. Billy Moss was asked to send letters again to potential members and those who paid their \$35 membership dues by the Futurity, which was held on July 25, 1997 would be official charter members of the association. It was hoped that this Association would one day have 30 members.

At the Futurity, during the Opening Ceremony, conducted by Billy Moss and Dr. Robert Stewart, it was announced that there were 49 paid members, and all would be recognized hereafter as charter members of

GCCPA and all would always have an asterisk by their names in official membership lists. These members were :

Stephen Ashmore, James Aultman, Clifford Bailey, Leonard Barrett, Michael Berry, Greg Bowman, Kenneth Bridges, Dan Brown, John Callaway, Andy & Joy Carter, Bill Casey, Kurt Childers, Randy Daniel, Joe Darby, Phil Gentry, Chris Goldman, Joe Griffith, Robert Harkins, Clay & Candi Harrell, Jason Johns, Chipper Jones, Cape Jones, Marvin Jones, Steve Jordan, Billy Jowers, Johnny Marchant, Hugh McBride Family, Mike McCravy, Ronald Metts, Stacy Miller, Billy Moss, Neal & Wes Pace, J.L. Paulk, Jonathan Perry, Louie Perry, Laura & Scott Johnson, Rob Postin, Stone Shirley, Jody Smith, Kevin Sullivan, Stan Tankersley, James Vickers, Greg Walker, Shel Ward, Jason Weaver, Joe Wells, Mike Wheeler, Rick Wood and Bobby, Lillian & Lynn Youngblood.

On August 23, 1997, all GCCPA members were invited to a meeting at the Georgia Cattleman's building in Macon to establish committees and elect officers. Eighteen people showed up on a Saturday morning for this purpose. Excitement was in the air as the nuts and bolts was discussed that would guide GCCPA into the future.

Those present at this meeting were : Billy Moss, Steve Ashmore, Stan Tankersley, Chris Goldman, Wes Pace, Neal Pace, Stacy Miller, Jason Weaver, Cape Jones, Marvin Jones, Jody Smith, Andy Carter, Kurt Childers, Clay Harrell, Candi Harrell, Joe Wells, Randy Daniel and Rob Postin.

Randy Daniel had served as Nominating Committee Chairman and recommended the following as the first officers of GCCPA : John Callaway as President (who couldn't attend the meeting because of a lamb show in Haralson County), Stacy Miller, Vice-President and Billy Moss as Secretary/Treasurer. Board of Directors nominated and approved were : Cliff Bailey, Joe Wells, Rob Postin and Neal Pace. Cliff Bailey would work on the Rules and By-Laws, which were later approved, and would govern the way GCCPA operates into the future.

Other items discussed were the official point system which was developed after the very successful Texas Club Calf Producers Association, which was designed by Billy Rash, a high school ag teacher in Texas. Over the next few years the GCCPA point system was tweaked so it would fit the ever-changing junior program in Georgia, which later included showing steers by breed. Dues for the association was set at \$35 and ear tags would cost \$20 each. Dues would operate the association and funds generated by ear-tags would provide for awards. GCCPA also was different from other club calf associations in the country because it would not only recognize junior winners but also adult breeders who bred the many winners.

After several years of providing quarterly newsletters Billy Moss decided that we needed a high-profile name for the newsletters. He asked members for their in-put. Many suggestions were made. THE SHOWBARN was officially adopted as the publication for GCCPA. Moss would write in a future SHOWBARN that the name was chosen because "when visitors come to your farm to see cattle you don't meet them at the mailbox or under the oak tree but at the barn", thus THE SHOWBARN was officially adopted.

After serving as Secretary/Treasurer for eight years Billy Moss would give up that job. Holly Alford was hired by the Board to carry on the GCCPA mission. Besides her many duties Holly has also established a high-profile Breeder's Directory that is outstanding.

The future looks bright as the junior program remains strong and is the envoy of all the surrounding states.

GCCPA, one of the few club calf associations in America, has made a difference in Georgia's junior livestock program because of the many people, to numerous to mention, who have served with their time and energy and provided guidance that will fit well into future generations of show enthusiasts.

Calendar of Events

Georgia State Livestock Shows

Feb. 20-24 Georgia National Fairgrounds,
Perry, GA

The Gathering Price Tag Sale

March 14-16, Partisover Ranch,
Colbert, GA

Searching for the Purple

March 14-16, Carlton, GA

Southern Impulse

March 22, Home of Cabe Brothers,
Carnesville, GA

Spring Fling IV

March 22, 10am
Tifton, GA

Southern Club Calf Producers Sale

Home of the Taylors
March 22, 1pm
Adel, GA

Southern Showcase VI

Smith Bros. Farm
March 22, 4 pm
Pavo, GA

Georgia Beef Expo

April 2-5, Georgia National Fairgrounds,
Perry, GA

GCA 46th Annual Convention

April 2-5 Georgia National Fairgrounds,
Perry, GA

10th Annual GCCPA Sale

April 5, Georgia National Fairgrounds,
Perry, GA

Georgia Genetics

April 19, Briction Farm, Social Circle, GA

Cattlemen's Choice Simmental Sale

May 3, Partisover Ranch, Colbert, GA

GCCPA Field Day & Show

May 31- June 1, 2008, Cloud Livestock Facility
Bainbridge/Decatur Co. Fair Grounds
1300 East River Road Bainbridge, GA

Georgia Junior Beef Futurity

July 18-20, 2008
Georgia National Fairgrounds,
Perry, GA

Georgia Young Farmers Association Show

Aug. 11-12, 2008,
Georgia National Fairgrounds,
Perry, GA

Southern Bell's III

September 20, 2008
Colbert, GA
Adam Verner 706-474-0091

Georgia National Fair

Oct. 4-7, 2008 Georgia National Fairgrounds,
Perry GA

Wiregrass Winter Classic

Dec. 12-14, 2008
Nicholls, GA

Moultrie Jackpot Show

Jan 9 & 10, 2009
Moultrie, GA

GCCPA Officers

President

Jan Scott
1401 Huffer Rd.
Douglas, GA 31533
912-384-6271

Vice President

Carole Hicks
5125 Old Dill Rd.
Portal, GA 30450
912-865-9760

Secretary & Treasurer

Holly Alford
P.O. Box 128
Bowman, GA 30624
706-246-9629

GCCPA Directors

Reggie Beasley

466 Oldspring Rd.
Jesup, GA 31545
912-588-9829

Lou Cabe

721 Sosby Rd.
Carnesville, GA
706-384-7119

Carolyn Gazda

1985 Morton Rd.
Athens, GA 30605
706-540-2222

Brian Lance

3093 West Wolfcreek Rd.
Blairsville, GA 30512
706-781-8639

Jo Smith

198 TE Smith Rd.
Bainbridge, GA 39819
229-246-7344

Requirements for Calves to be GCCPA Tagged

It's important that all members know the requirements for a calf to be tagged with the official GCCPA eartag. The rules are listed below:

- 1. Calves must be bred and born on a member's farm, or**
- 2. Owned and born on other premises (example – you own a cow that is at an ET center in (Georgia or another state), or**
- 3. Calves are eligible from the purchase of bred cows or frozen embryos only if bred cows or embryos are purchased from another GCCPA member, and the new owner shall be listed as Breeder on the GCCPA point sheet.**
- 4. Only dues paying members are eligible to purchase tags. (Exhibitors can not pay dues and buy tags for an individual they purchase the calf from.)**

**Georgia Club Calf Producers Association
2008 Ear Tag Order Form
Orders will not be taken over the phone and without prepayment.**

Name _____

Farm Name _____

Mailing Address _____

Zip _____

Number of Tags _____ @ \$20.00 each = \$ _____

Total Enclosed: \$ _____

**Please make check payable to GCCPA
Mail checks and this form to:
Holly Alford
P.O. Box 128
Bowman, Ga 30624**

GCCPA

**Georgia Club Calf Producers Association
Membership Statement
2008**

Name _____

Farm Name _____

Mailing Address _____

_____ City _____ State _____ Zip _____

Telephone _____ Cell _____

(Include New Area Code)

Fax # _____ E-mail _____

_____ New Member _____ Renewal

Make check payable to GCCPA for \$50.00. Mail to:

**Holly Alford
P.O. Box 128
Bowman, Georgia 30624**

Advertisers Index

A & A Cattle	33
Aultman Farms & Cattle Co.	22
Bickett Genetics	13
Boyett Farms	19
Cabe Brothers	18
Calendar of Event	28
Callaway Cattle Company	36
Celebrating 10 Years	26
Darby Club Calve	22
Diamond H Livestock	33
Dixieland Embryo	24
DLMJ Farms	18
Fort Dodge	19
FRM	23
GCCPA Field Day	21
GCCPA Sale	25
Genetic Defects	16
Godfrey's	35
Goldman Farms	4
MM Cattle Co.	3
Moultrie Jackpot Show	32
Nutrition & Show Calves	31
Oleo Ranch	34
Partisover Ranch	17
Rollin T Farm	5
RSE Farms	2
Smith Bros. Farm & Cattle	33
The Gathering Price Tag Sale	30
Thrasher Cattle Company	22
Throne Stock Farm	20
Wiregrass Winter Classic	14-15
Wolf Creek Farm	17

Thank you to all advertisers
and to the viewers of the
GCCPA Directory.

The Showbarn was
published by Holly Alford.

Cover Photos

Coinciding with the four seasons
The Showbarn can be visited year
round. The photos on the cover
are of an antique barn sat back in
the hills of northwest Georgia's
Crow Valley. This barn sets on the
property of George and Ruth Hill
(Holly Alford's grandparents) and
is believed to be near a century old.
In tribute to the Hill family, it is the
honor of GCCPA to have such a
symbol of history on its cover.

The Gathering

Price Tag Sale

March 14th - 16th
at Partisover Ranch - Colbert, GA

Viewing Begins Friday afternoon March 14th thru
Sunday, March 16th at 4:30 pm when bids close

Approximately 40 head of show calves.
Breed steers, Commercial and Registered Heifers

Calves will be priced upon arrival and bids
may be placed at anytime

Most Calves are GCCPA eligible

*The 2006-07 GCCPA High Point Steer
was a "Gathering Graduate"
Congrats! Hilary Webb*

Gather Round the Good Stuff!

Partisover Ranch
Pembroke Cattle Co.
Oleo Ranch
Darby Club Calves
Wolf Creek Farms

Callaway Cattle Co.
MM Cattle Co.
Bowman Club Calves
Verner Farms

*Thanks to those who have joined us
in years past!*

Todd Alford (706) 207-9454 Brian Lance (706) 781-8639
Randy Daniel (706) 788-2533

Nutrition and Show Calves

written by Brian Lance

When people think of showing calves, it is usually of blue ribbons, early mornings at shows and lots of rinsing and blowing. All of these take hard work, determination, and knowledge. But some showmen, myself included, have at some point in time gotten carried away by the newest thing in the show world, rinsing and blowing hair to no end, or making sure they are clipped right. But true cattlemen and women do not get caught up by these events.

A true cattle person knows to start with the basics. If a calf will eat, more than likely, the calf will stay healthier, grow, and look better than a calf that does not eat. Well, all of us know that right? Of course. But rinsing feed pans, making sure the area where they eat is clean (meaning no manure next to the feed pan), and fresh feed and water will give that calf every advantage to lick the bottom of the feed pan.

Now, on to the stuff everyone disagrees on. What should be in that bag? Some say just get a bag of something and throw it in front of the calves. Others think that if it is the most expensive, it's got to be good. Both of the arguments, and everything in between have truth to them. But a good cattleman will know their calf, work with their feed company to understand the feed, work with their agent, teacher or parent to make sure they are feeding the right amount based on the calf's condition and stage of development, and provide a balanced ration that will work for their calf and situation. There is no secret to feeding calves. What works for one person and calf may not work for someone else. Just find the right combination and run with it.

With that said, there are some building blocks to start with. Younger calves starting off need to be started carefully on feed and slowly built up to full feed. Make sure to ask the person you purchased the calf from what their feeding program is. If there needs to be a transition to another feed, do so over a week's time to not upset the calf's digestion and cause scours. As the calf grows, feeding 2-3% of their body weight will get most of the calves, but as I said earlier, know your calf. Some calves might need more, some less. Heifers may tend to get fat, add fiber such as cottonseed hulls, beet pulp, or oats. If steers need more cover, add corn. As I said, there is no silver bullet to feeding calves. Also, remember to provide hay, which is a must for rumination. A clean, fresh, abundant water supply is an absolute necessity. The best ration in the world would do no good with dirty water. Just find what works for you and develop a program with the help of experienced cattlemen.

On the subject of feed supplements, there are thousands out there all touting they are the best. Whether you should decide to use them or not, start with the basics. Make sure the ration is balanced and if you even need supplements. Think about what you are trying to accomplish with the supplement and the calf before using them. These are just some thoughts about feeding show cattle. If I can be of any help to you please let me know.

Moultrie Jackpot Steer & Heifer Show

Jan. 9 & 10, 2009

Sunbelt Expo Livestock Barn

2008 Results



Supreme Champion Heifer
Champion Commercial
Michael Goodman



Reserve Champion Heifer
Champion Chi-Influence
Clay Sellers



Supreme Champion Steer
Champion Continental
Cameron Clark



Reserve Champion Steer
Champion Crossbred
David Kissinger



Showmanship

Junior - Bailey Brewer
Intermediate - Dillion Frazier
Senior - Blaize Wynn

Contact:

Jason Weaver
229-873-8954
www.georgiaclubcalves.org

Champions
Win \$500
Reserve Champions
Win \$300

From Dawn ... To Dusk

**3 Great Sales in 1 day - Tifton, Adel & Pavo
March 22, 2008**

Spring Fling IV

Diamond H Livestock

Tad Harper

10:00 a.m. - Tift Co. Multipurpose Building, Tifton, GA

Preview Friday night & 8:00 a.m. on sale day

Breakfast will be served at 9:00 a.m.

Hotel rooms available Friday, March 21 - Holiday Inn, Tifton

AI Sires: Ali, Warhorse, Paddy O'Malley, Almost Famous, Sunseeker

Call Tad at 706-357-4973 (home) or 229-392-4711 (mobile).



Saige Frazier, Grand Champion Charolais
2007 Georgia Junior Beef Futurity



Allison Cone, Grand Champion Steer
2007 Alachua County Fair

Southern Club Calf Producers Sale

A and A Cattle

Phillip, Pam, Anna & Austin Taylor

1:00 p.m. - Adel, Ga. at the farm

Located 2 miles South of I-75, Exit 37

Lunch will be served at noon

AI Sires: Heatwave, Manchild, Sin City, Vortec, Cowboy Cut & more

Preview Anytime! Call 229-896-2373 or 229-546-8857

Southern Showcase VI

Smith Brothers Farm & Cattle

Jody & Jason Smith

4:00 p.m. - 3655 Patten-Coolidge Road, Pavo, Ga. at the farm

Refreshments will be served.

AI Sires: Bold Statement, About Time, Dr. Who,

Heat Seeker, Golden Child & Life Line

Preview Anytime!

Call Jody at 229-672-0680 or Jason at 229-226-6832

www.georgiaclubcalves.org/sbfc



Blaize Wynn, Grand Champion Commercial Heifer
2006 Albany Fair

Carroll T. Cannon, Auctioneer

OLEO

Ranch

"The Cheaper Spread"



*Oleo
Luxuries*

We think Parti Favor has a bright future. Ask us how we can get you in on a Favor.

Big Mama has unlimited potential for purebreds or composites. Matings and embryos for sale by Macho, McCarney, and Lutton.



The only LUXURY a real cowboy can afford is a Good Cow!

In our line of work we burn a lot of diesel and see a lot of livestock and real estate.

We stumbled over a fairly good one in Denver, another on the west Texas plateau and yet another in the Elbert county countryside. Time will tell if they are worth more than poundage rates.



During our travels picturing, clipping, delivering semen, fitting and working shows/sales we get the opportunity to evaluate lots of cattle. If you're looking for a group of foundation females, got your eyes on the special pedigree, searching for the once in a lifetime donor, or want to hang a halter on one let us help you. Good stockmen feed good stock and we're always on the hunt for GOOD ONES!!!

Todd & Holly Alford - P.O. Box 128 - Bowman, GA 30624
(706) 207-9454 or (706) 270-3994



*Tote Godfrey's to your
next Champion!*

Livestock and Horse Feed



**Show Calf and Bull Test Rations
Available in Bags and Bulk**

Supplements, Minerals, and Other Feed Ingredients

**Godfrey's Warehouse
255 Jefferson Street
Madison, GA 30650
706-342-0264**



CALLAWAY CATTLE COMPANY

**A Program That Is . . . Standing the Test of Time!
GCCPA Premier Breeder 5 out of 6 Years!**

See our 2008 consignments

**The Gathering Price Tag Sale
Colbert, GA - March 15&16**

**GCCPA Sale - GA Beef Expo
Perry, GA - April 5**

GA Simmental Sale - GA Beef Expo

Perry, GA - April 3

**Bull Power IV
Colbert, GA - TBA**

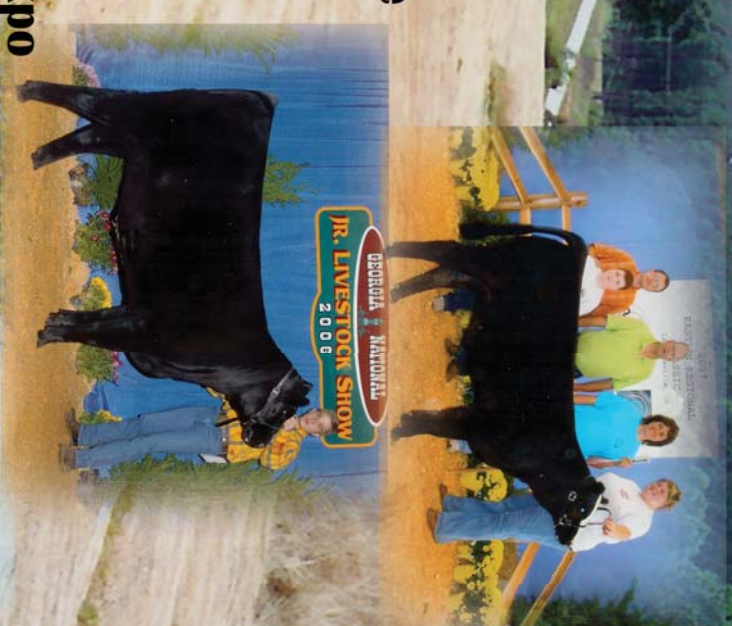

John & Marcia Callaway

Wes & Cal Pope

2280 Coweta Heard Road

Hogansville, GA 30230

Home: 770-583-5688

Cell: 770-355-2165



callawaycattlecomp@earthlink.net

Cattle always for sale @ the farm